Zabbix Installation & Configuration - Technical Playbook

Final Working Scenario - Online lab , Ubuntu 24.04 LTS Core

Overview

This document provides a complete, reproducible, and technical step-by-step installation and configuration guide covering

every command and configuration change performed to deploy a working Zabbix Server Stand Alne in a lab environment. It

includes verification and troubleshooting commands, final configs, Web Panel Setup and sample device configs.

The Installation Based on Ubuntu 24.04 LTS Core(Noble), Zabbix Server 7.0 LTS, Server,Frontend,Agent Component, PostgreSQL Database and Apache Web Server.

For Official Guidance Refer to :

https://www.zabbix.com/download?zabbix=7.0&os_distribution=ubuntu&os_version=24.04&components=server_frontend_agent&db=pgsql&ws=apache

---

Host preparation

Target host and preconditions

Ubuntu Server 24.04 LTS (Core) - IP: 192.168.200.25/24 - Gateway: 192.168.200.1 - With Internet Access.

Update system and install required tools

Run these commands to update and prepare the host:

```
#sudo -s

#sudo apt update

#sudo apt upgrade -y

#sudo apt install openssh-server      ------> Open SSH Also can be Enable at Linux Host Installation Process
```

Step 1 - Install PostgreSQL

PostgreSQL Must Install Separately :

```
#apt install PostgreSQL

#systemctl enable postgresql

#systemctl start postgresql

#systemctl status postgresql
```

```
root@phoenix:/home/phoenix# systemctl status postgresql

● postgresql.service - PostgreSQL RDBMS

     Loaded: loaded (/usr/lib/systemd/system/postgresql.service; enabled; preset: enabled)

     Active: active (exited) since Thu 2025-12-18 05:52:21 UTC; 3min 10s ago

   Main PID: 6421 (code=exited, status=0/SUCCESS)

        CPU: 834us
```

```
Dec 18 05:52:21 phoenix systemd[1]: Starting postgresql.service - PostgreSQL RDBMS...

Dec 18 05:52:21 phoenix systemd[1]: Finished postgresql.service - PostgreSQL RDBMS.
```

Step 2 - Install Zabbix

a. Become root user

Start new shell session with root privileges.

```
# sudo -s
```

b. Install Zabbix repository

```
# wget https://repo.zabbix.com/zabbix/7.0/ubuntu/pool/main/z/zabbix-release/zabbix-release_latest_7.0+ubuntu24.04_all.deb

# dpkg -i zabbix-release_latest_7.0+ubuntu24.04_all.deb

# apt update
```

c. Install Zabbix server, frontend, agent

```
# apt install zabbix-server-pgsql zabbix-frontend-php php8.3-pgsql zabbix-apache-conf zabbix-sql-scripts zabbix-agent
```

d. Create initial database

Make sure you have database server up and running (Step 1).

Run the following on your database host.

```
# sudo -u postgres createuser --pwprompt zabbix
```

```
root@phoenix:/home/phoenix# sudo -u postgres createuser --pwprompt zabbix

Enter password for new role: Lab123

Enter it again: Lab123
```

```
# sudo -u postgres createdb -O zabbix zabbix
```

On Zabbix server host import initial schema and data. You will be prompted to enter your newly created password.

```
# zcat /usr/share/zabbix-sql-scripts/postgresql/server.sql.gz | sudo -u zabbix psql Zabbix
```

e. Configure the database for Zabbix server

Edit file /etc/zabbix/zabbix_server.conf

```
#nano /etc/Zabbix/zabbix_server.conf
```

Edit and Uncomment This line :

```
DBPassword=Lab123
```

Save and Exit

f. Start Zabbix server and agent processes

Start Zabbix server and agent processes and make it start at system boot.

```
# systemctl restart zabbix-server zabbix-agent apache2
# systemctl enable zabbix-server zabbix-agent apache2
```

g. Open Zabbix UI web page

The default URL for Zabbix UI when using Apache web server is http://host/zabbix

---

Step 3 - Setup Web Panel

Default URL : http://192.168.200.25/zabbix

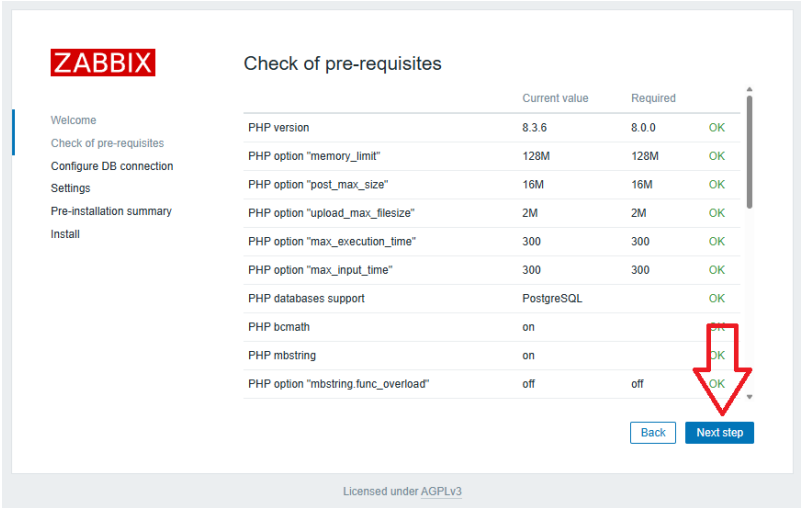

ZABBIX

Welcome
Check of pre-requisites
Configure DB connection
Settings
Pre-installation summary
Install

Configure DB connection

Please create database manually, and set the configuration parameters for connection to this database. Press "Next step" button when done.

Database type	PostgreSQL
Database host	localhost
Database port	0 (0 - use default port)
Database name	zabbix
Database schema	
Store credentials in	Plain text / HashiCorp Vault / CyberArk Vault
User	zabbix
Password	••••••
Database TLS encryption	☑

1 Password

Enter Database Password 2

Back | Next step

Licensed under AGPLv3

ZABBIX

Welcome
Check of pre-requisites
Configure DB connection
Settings
Pre-installation summary
Install

Settings

Zabbix server name	
Default time zone	System: (UTC+00:00) UTC
Default theme	Blue

Back | Next step

Licensed under AGPLv3

ZABBIX

Welcome
Check of pre-requisites
Configure DB connection
Settings
Pre-installation summary
Install

Pre-installation summary

Please check configuration parameters. If all is correct, press "Next step" button, or "Back" button to change configuration parameters.

Database type	PostgreSQL
Database server	localhost
Database port	default
Database name	zabbix
Database user	zabbix
Database password	******
Database schema	
Database TLS encryption	true

Back | Next step

Licensed under AGPLv3

ZABBIX

Welcome
Check of pre-requisites
Configure DB connection
Settings
Pre-installation summary
Install

Install

Congratulations! You have successfully installed Zabbix frontend.

Configuration file "conf/zabbix.conf.php" created.

Back | Finish

Licensed under AGPLv3

The Default Username and Password for the Web Panel is :

Username : Admin

Password : Zabbix

Its Recommended to Disable the Default Admin User and Create a New Super Admin for Security Concerns.

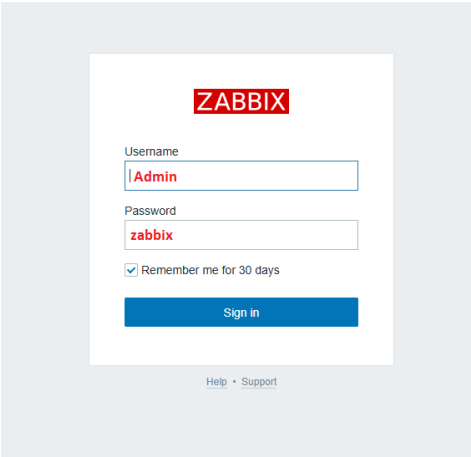

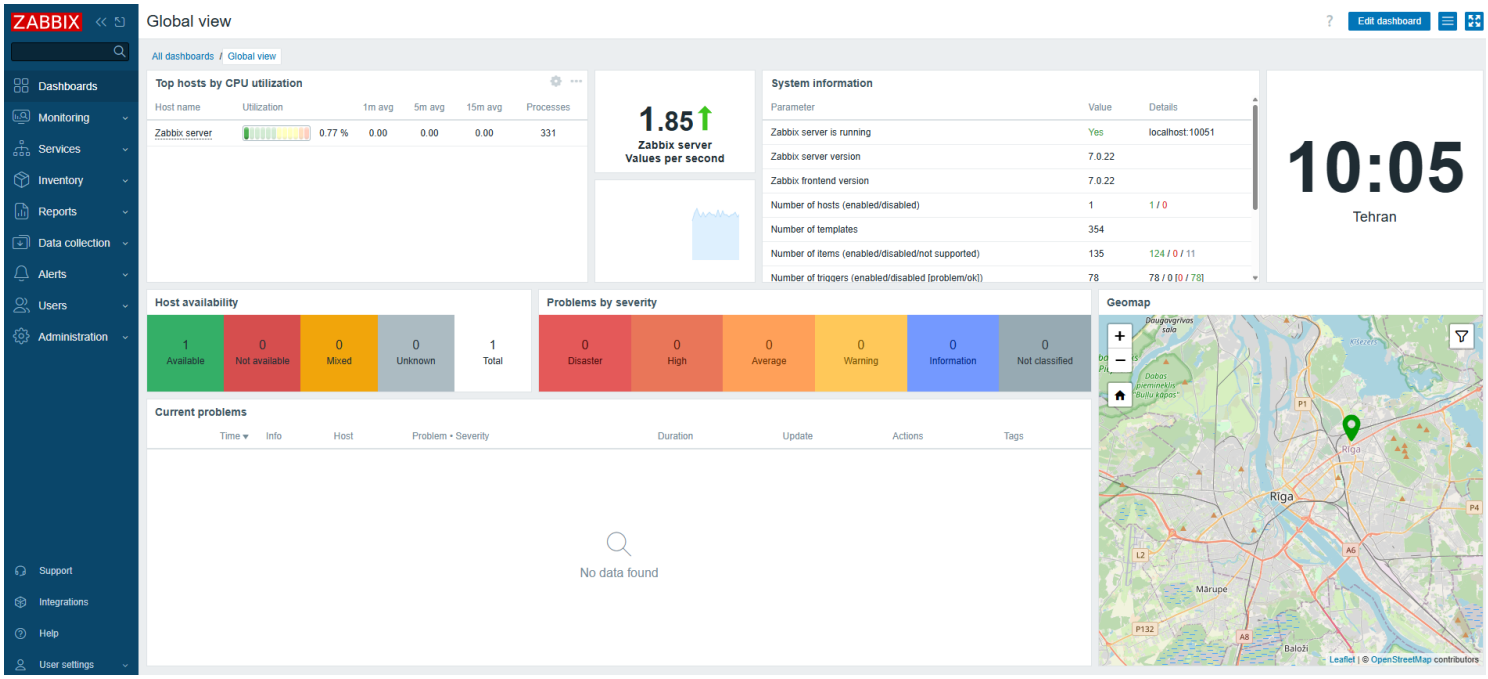

In This Level Zabbix Server is Ready to Add Hosts and Start Monitoring.